

CARPENTERIA SECONDO LIVELLO

Scala 1:100

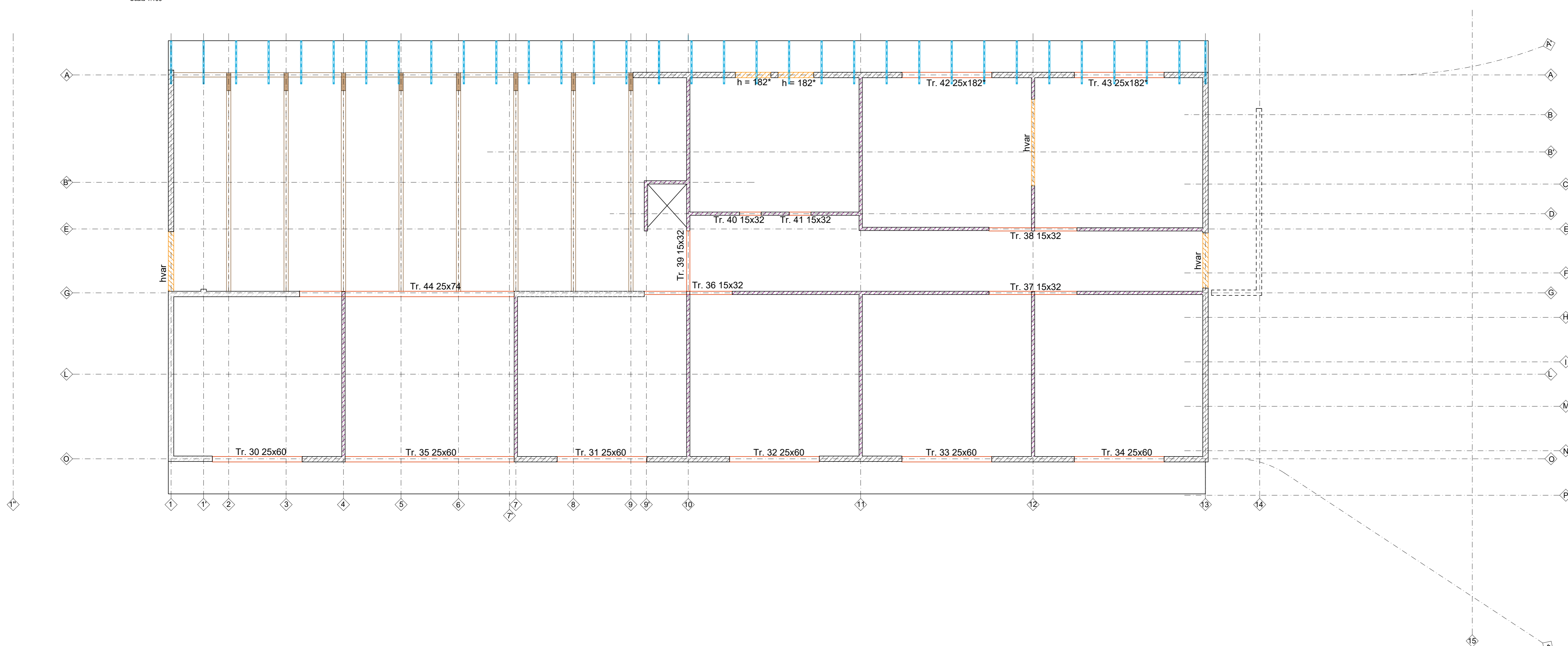

TIPOLOGICO SEZIONE SAGOMATA
Scala 1:20

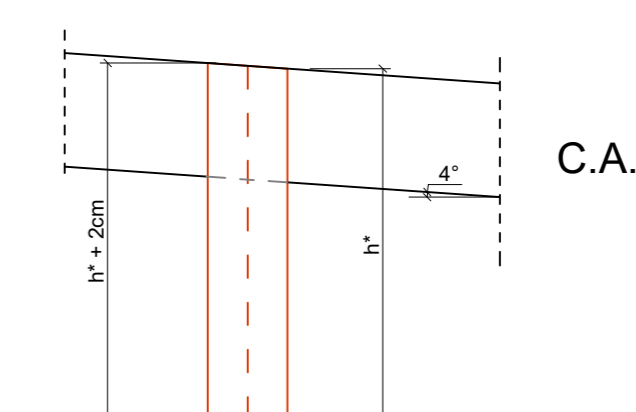

Travata: 30, 31, 32, 33, 34

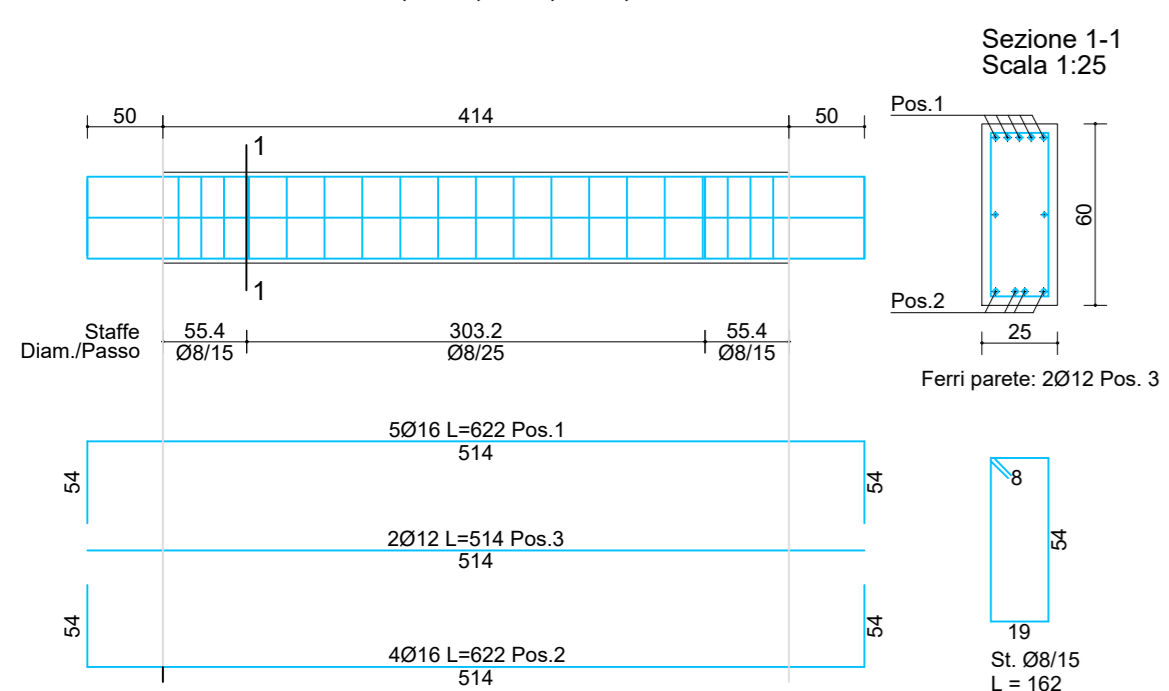

Travata: 35

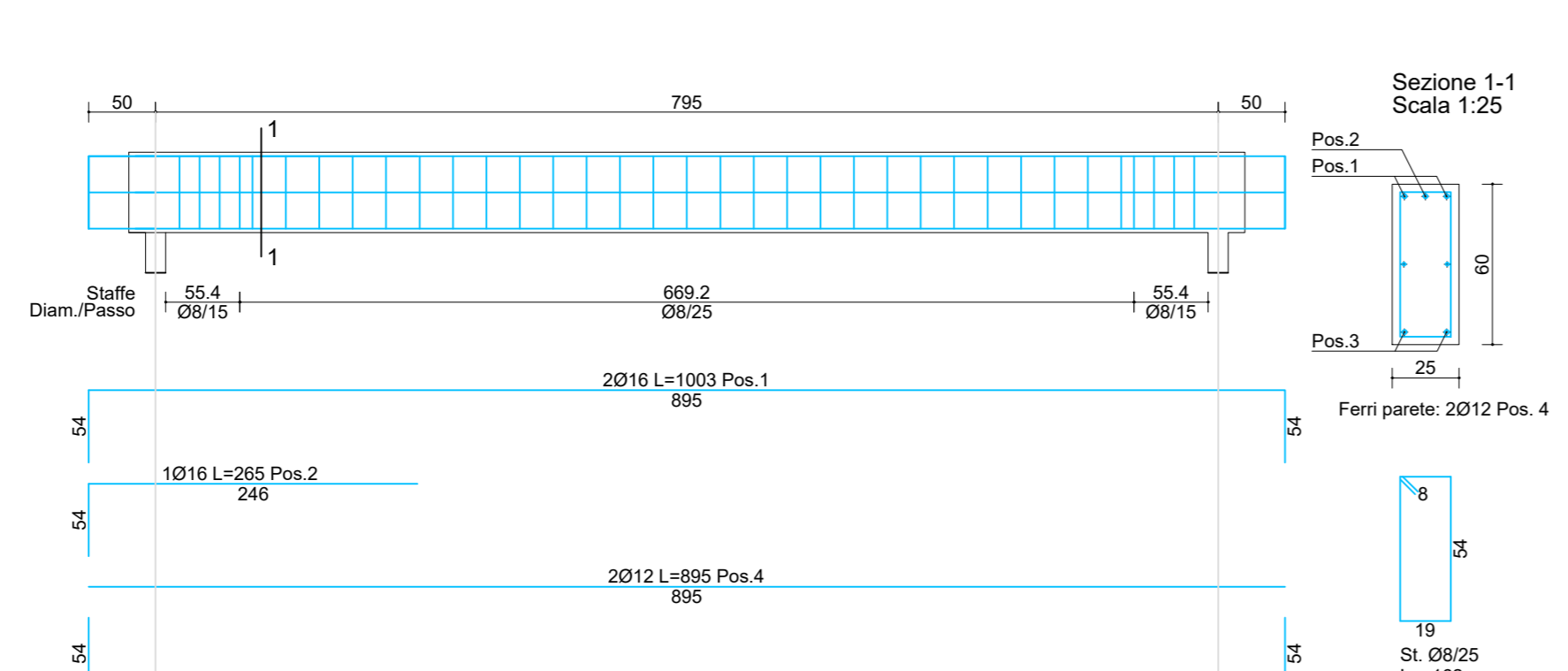

Travata: 36, 37, 38, 39, 40, 41

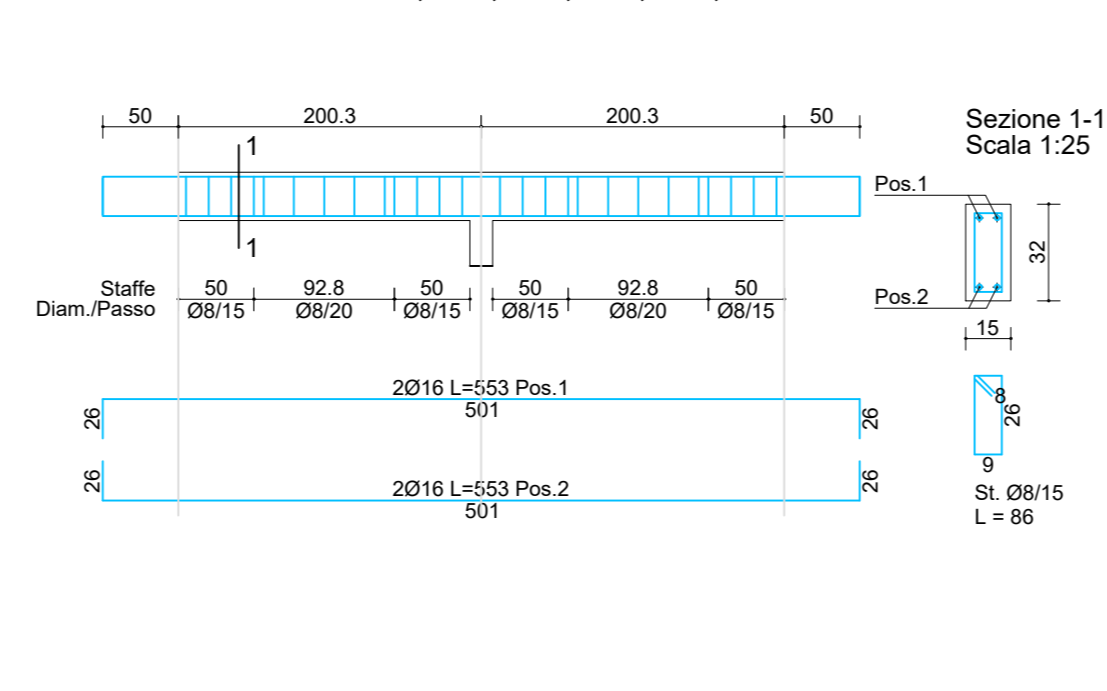

Travata: 42, 43

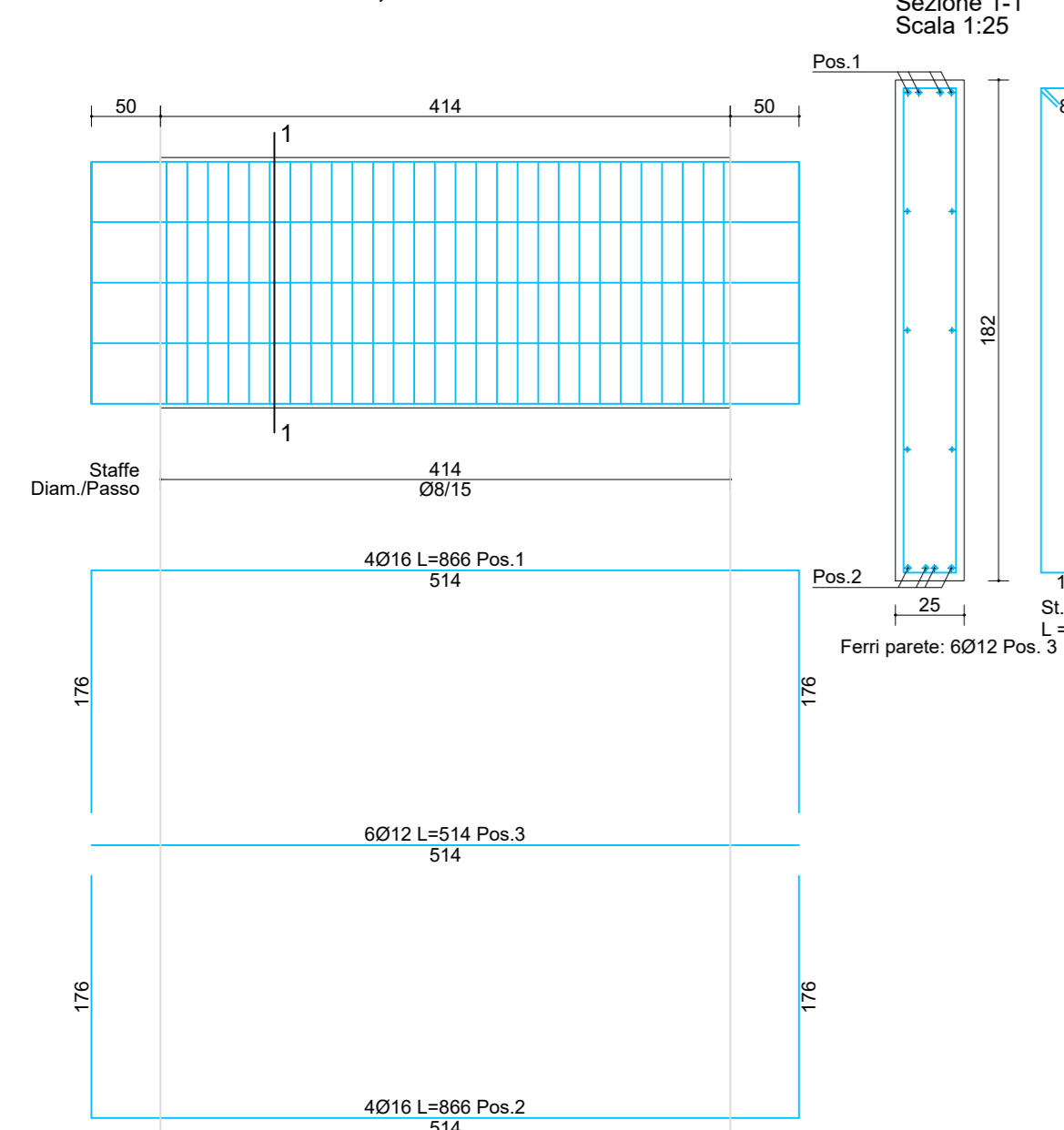

Travata: 44

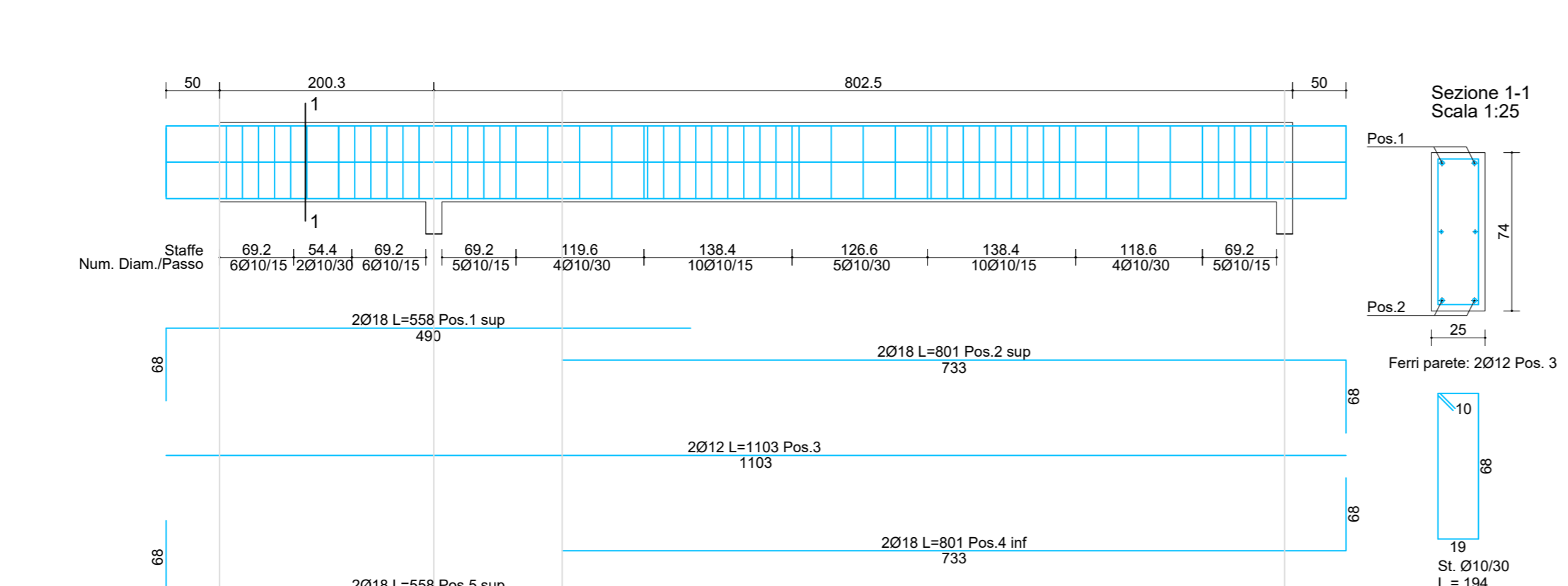

ARMATURA FASCE IN C.A.

Fascia sp. 25 cm

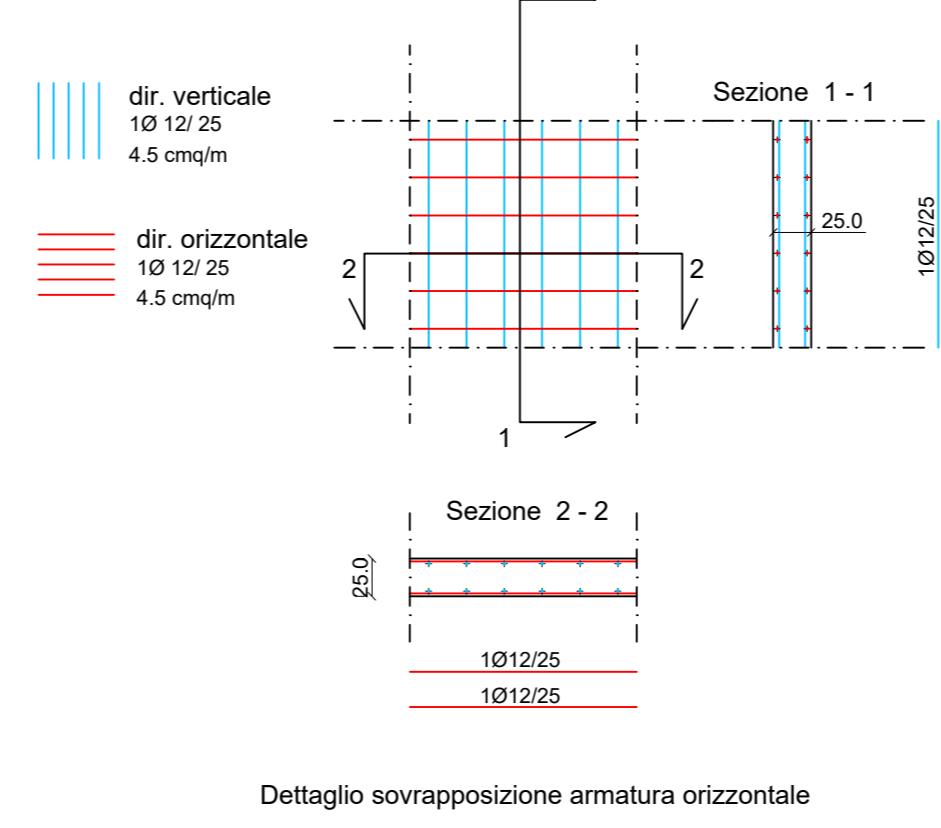

Fascia sp. 15 cm

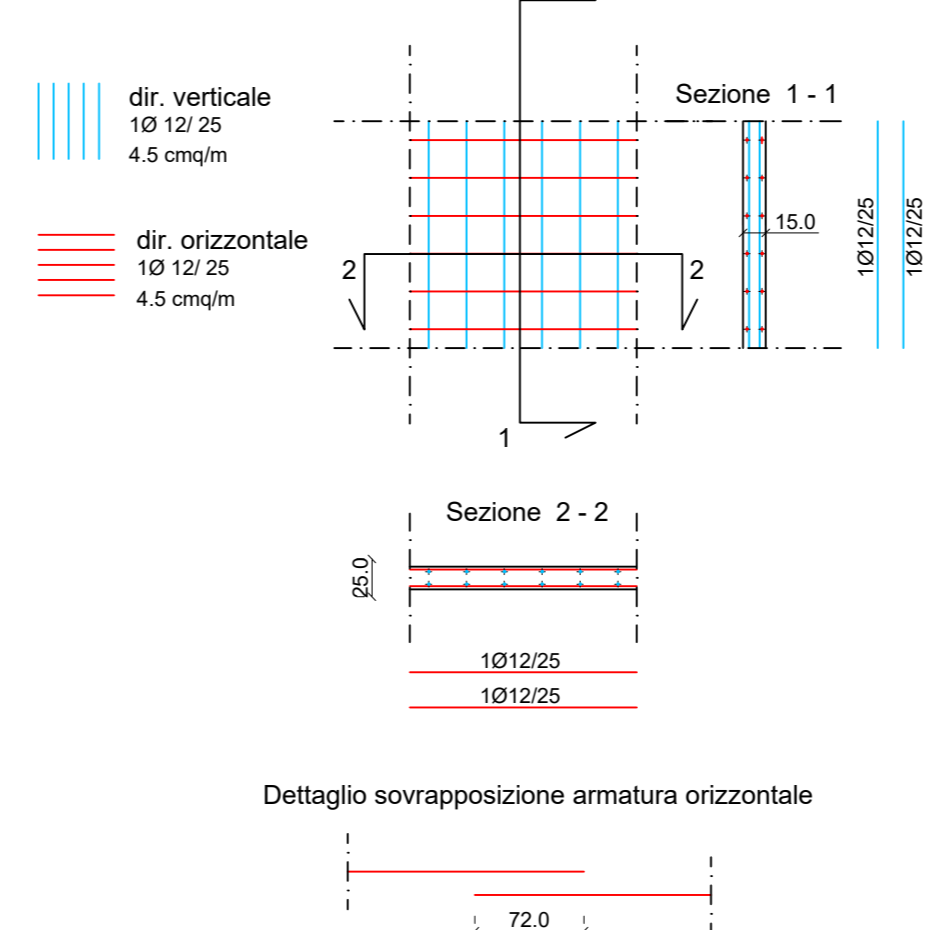

COMUNE DI EMPOLI
CITTA' METROPOLITANA DI FIRENZE

REALIZZAZIONE DELLA NUOVA SCUOLA PRIMARIA
IN VIA LIGURIA AD EMPOLI



PROGETTO ESECUTIVO

ATI DI PROGETTAZIONE:

EUTECNE
Architettura | Ingegneria
Via A. Moro, 46, 06135 Perugia
T +39 075 32 761



MANDANTI
FSM
Ingegneria
Via Belvedere, 8-10
30033 Marone (VI)

COMMITTENTE:



COMUNE DI EMPOLI
R.U.P. Ing. Roberta SCARDIGLI

TITOLO	ARMATURA TRAVI IN C.A. DEL SECONDO LIVELLO	COMMESSA	ELABORATO	REVISIONE
		C51E_SEA4A	SEA4	A

CODICE COMMESSA	C51E_SEA4A	SCALA	1:50
-----------------	------------	-------	------

REV/N	DATA	MOTIVO DELLA EMISSIONE	ESEGUITO	CONTROLLATO	APPROVATO
A	SET. 2021	PROGETTO ESECUTIVO	E. GENNARI	F. FARINO	F. FRAPPI