POZZETTO DI ISPEZIONE IN CURVA IN CLS PREFABBRICATO Ø800 mm
1:25

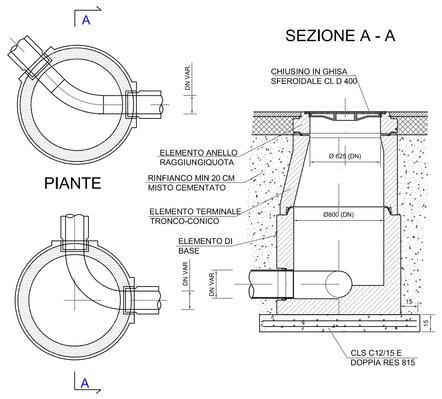

POZZETTO DI ISPEZIONE DI LINEA IN CLS PREFABBRICATO Ø800 mm
1:25

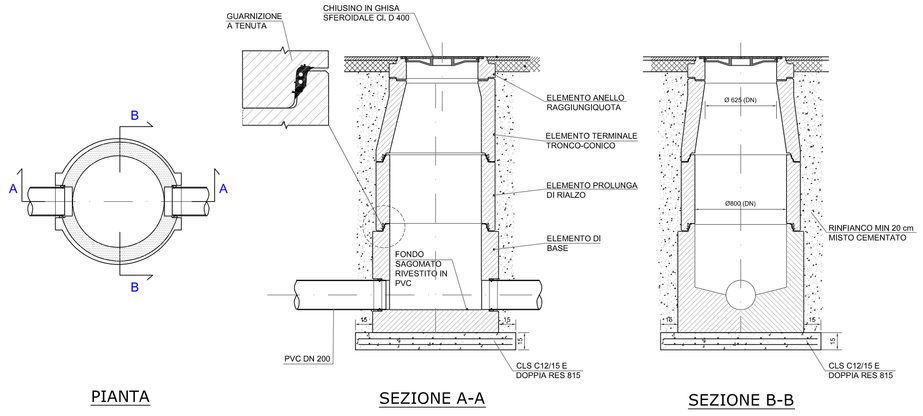

TIPICO SEZIONE DI POSA FOGNATURA A GRAVITA'
1:20

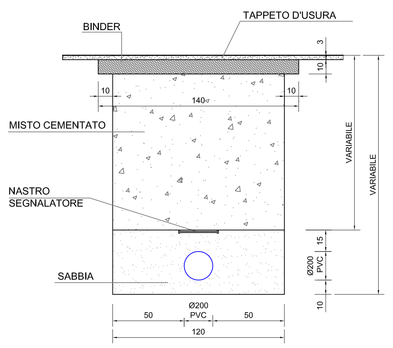

TIPICO SEZIONE DI POSA ALLACCI FOGNARI A GRAVITA'
1:20

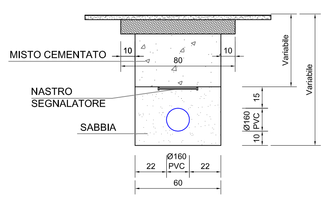

TIPICO SEZIONE DI POSA FOGNATURA IN PRESSIONE
1:20

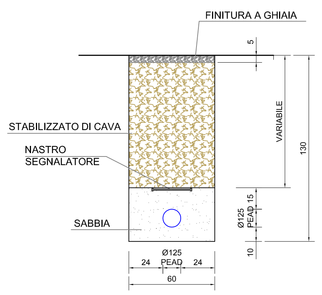

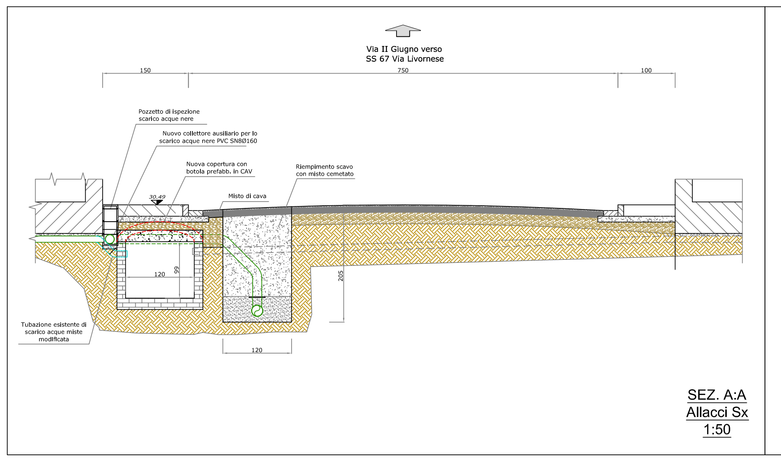

SEZ. A:A
Allacci Sx
1:50

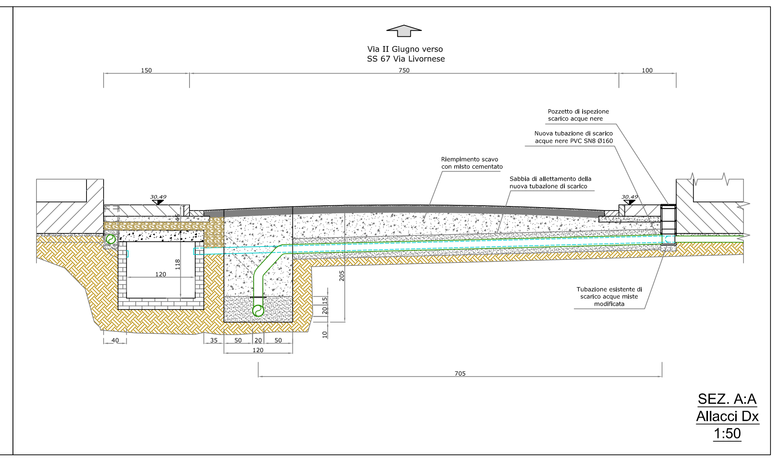

SEZ. A:A
Allacci Dx
1:50

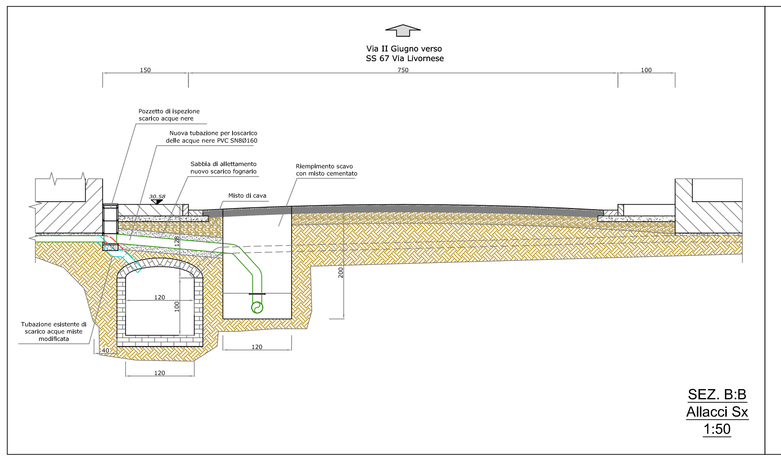

SEZ. B:B
Allacci Sx
1:50

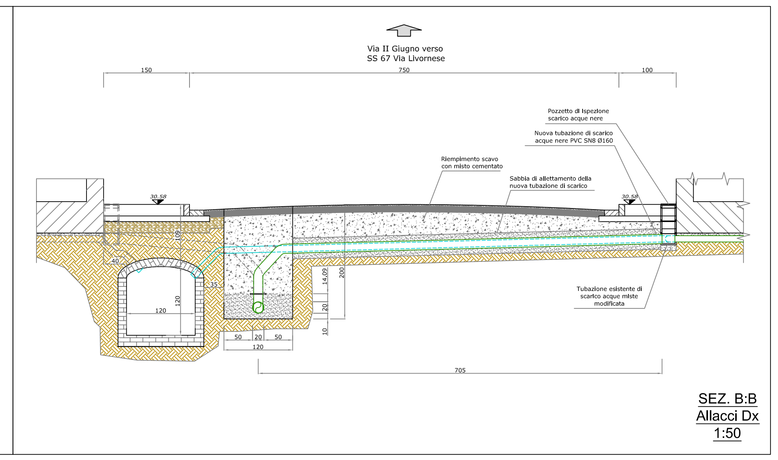

SEZ. B:B
Allacci Dx
1:50

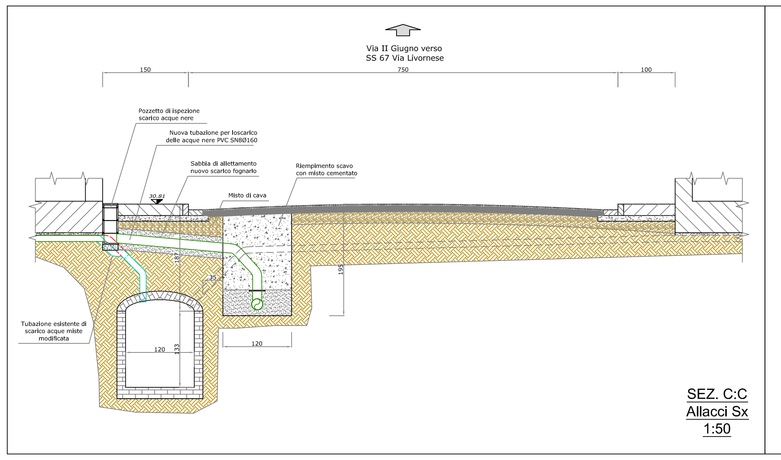

SEZ. C:C
Allacci Sx
1:50

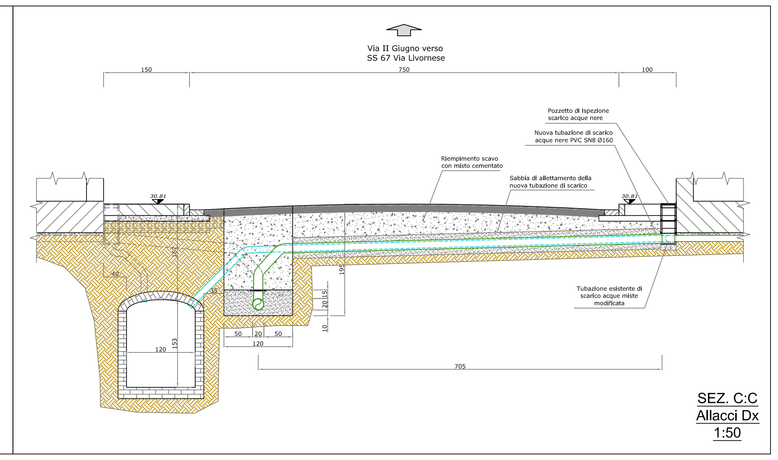

SEZ. C:C
Allacci Dx
1:50

TIPICO ALLACCIO ALLA FOGNATURA A GRAVITA'
1:5

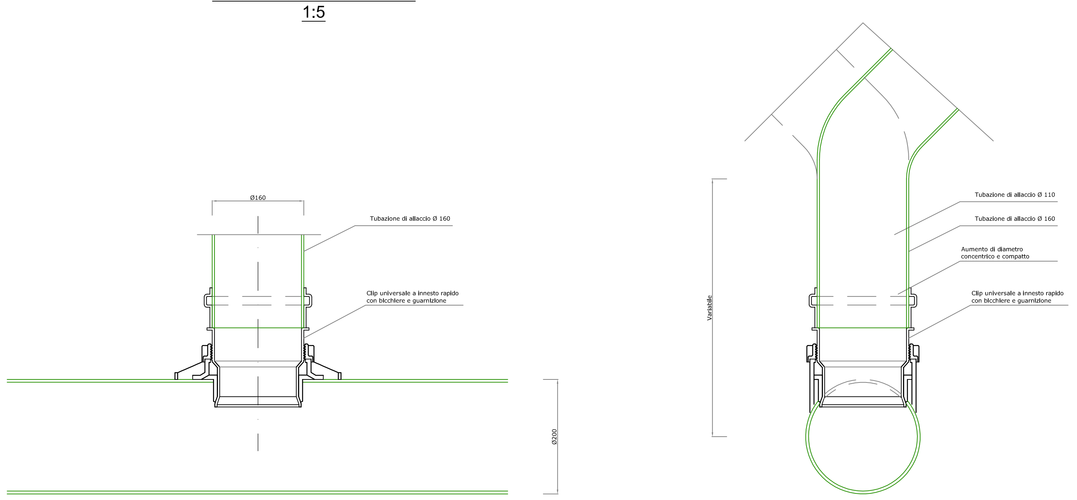

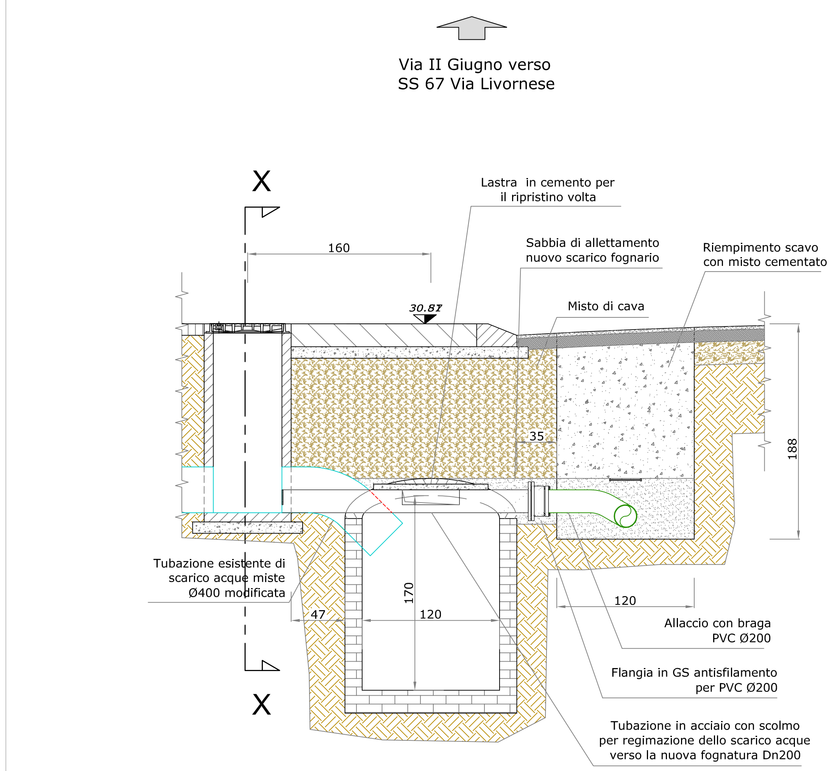

DETTAGLIO
Allaccio alla sezione 7
1:25

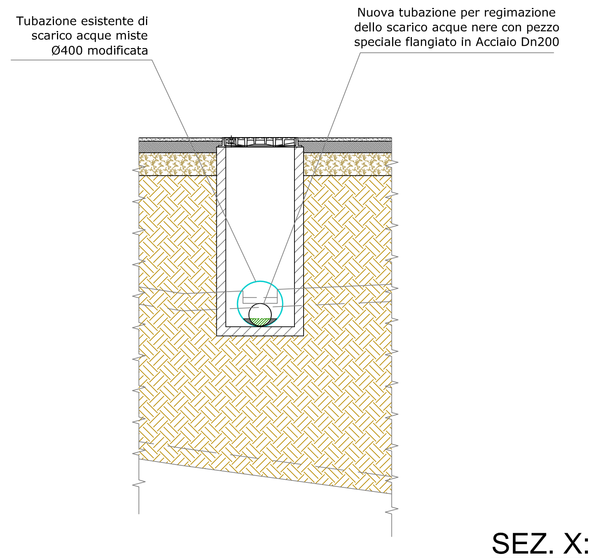

SEZ. X:X

ACQUE S.p.A.
Uffici e Sede amministrativa:
56121 PISA - Loc. OSPEDALETTO
Via A. Bellofiore, 1
tel. 050/943111 - Fax 050/943260
Sede Legale: 50053 EMPOLI (FI) Ab Garibaldi, 1

COMUNE DI EMPOLI
Provincia di Firenze

RECUPERO SCARICO FOGNARIO DIRETTO
VIA II GIUGNO - FRAZIONE PONTE A ELSA - EMPOLI

PROGETTO DEFINITIVO

Tavola	Titolo:		SCALA	Varie
T.ID.5		PARTICOLARI COSTRUTTIVI FOGNARI	DATA:	Febbraio 2019

INGEGNERIE TOSCANE — *Sede Firenze* *Via De Sanctis,49/51 - 50136 - Cod.Fisc. e P.I.V.A. 06111950488*
Organizzazione con Sistema di Gestione Integrato Certificato in conformità alle normative ISO9001 - ISO14001 - OHSAS18001 - SA8000

PROGETTISTA :	COLLABORATORI :
Ing. Giovanni SIMONELLI GEOLOGO : Dott. Geol. Nicola CEMPINI	Ing. Beatrice SALANI Dott. Geol. Carlo FERRI Ing. Carmine MIJLLI
CONSULENTI TECNICI: Ing. Rota Novelli	COMMESSA IT: INGIT-TPLPD-ACQFC096 CODICE COMMESSA COMMITTENTE: 11SF2007
COORDINATORE SICUREZZA IN FASE DI PROGETTAZIONE : Ing. Beatrice SALANI	RESPONSABILE COMMESSA I.T.: Ing. Beatrice SALANI RESPONSABILE COMMESSA ACQUE: Geom. LASTRAIOLI
DIRETTORE TECNICO INGEGNERIE TOSCANE : Ing. MARIO CHIARUGI	COMMITTENTE : ING. ROBERTO CECCHINI

REV.	Data	DESCRIZIONE/MOTIVO DELLA REVISIONE	REDATTO	CONTROLLATO / APPROVATO
00	21/12/2018	Prima emissione		Simone/B/C/Nerugi

Vietata la riproduzione e la diffusione.